KHANG NAH

Salvation
Titu 2:2
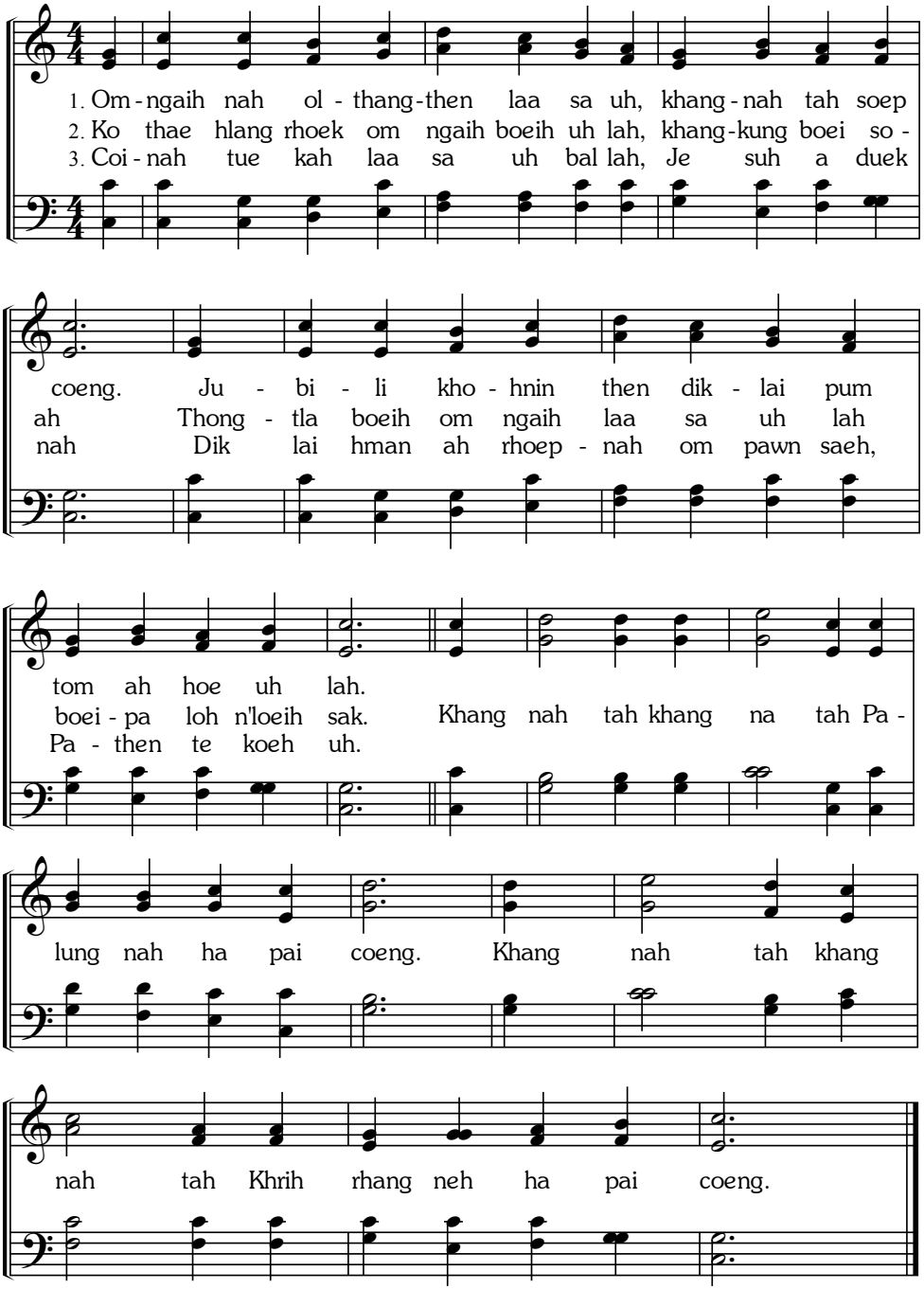
SS 355
P.P Bliss